

Adding Instructors/Designers in your course

Follow through with the screenshots shown below in the following screens:

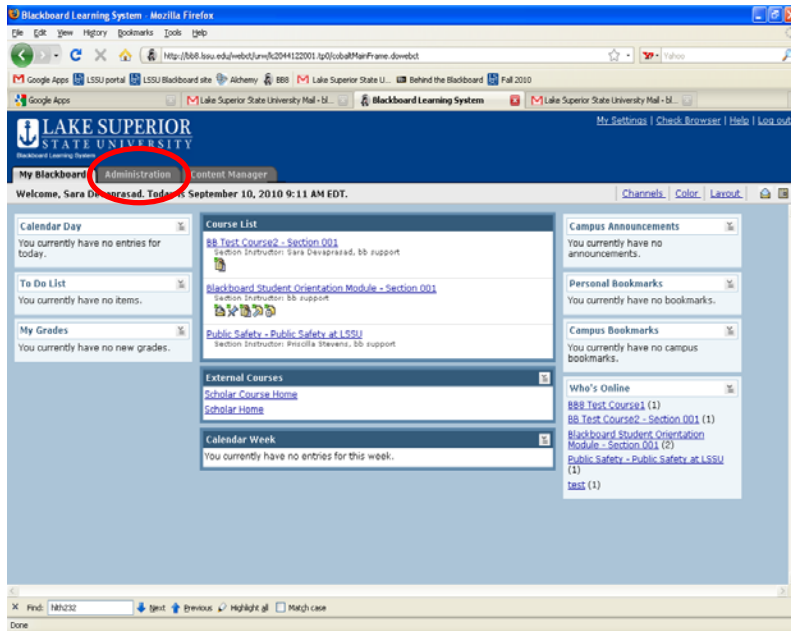

Select your course from the left panel circled in red

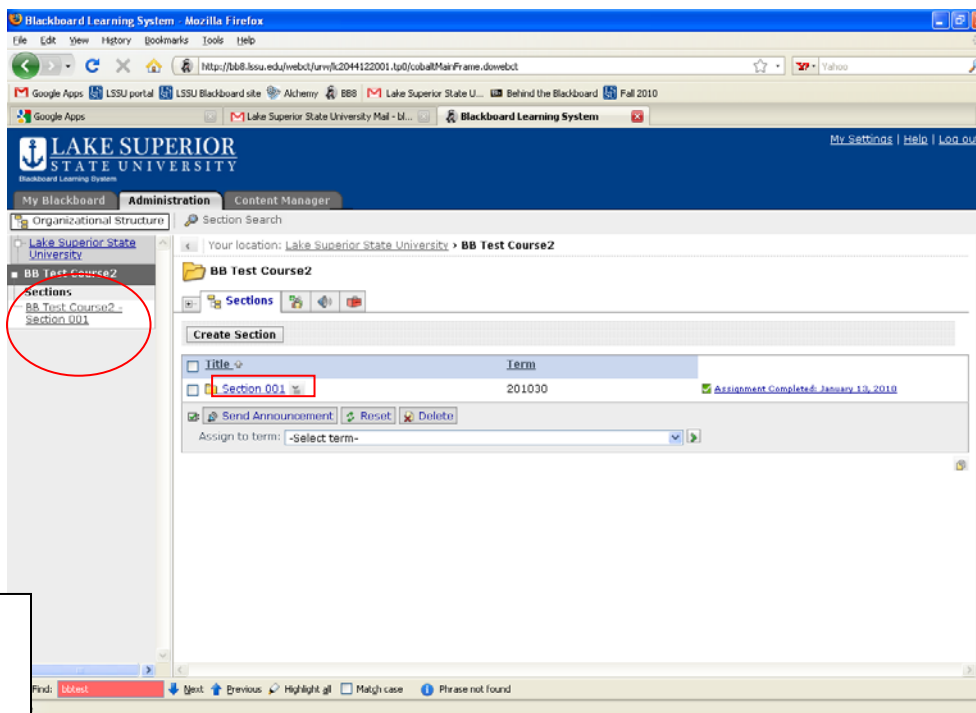

Check the box by Section Instructor and/or Section Designer

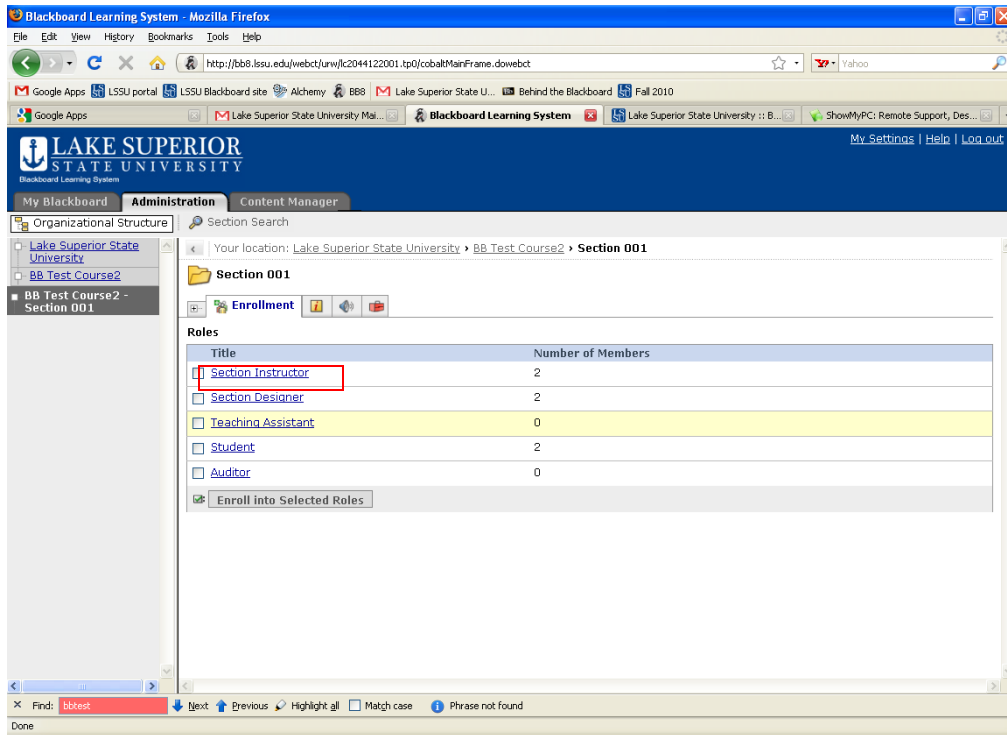

Select the button **Find Users to Enroll**

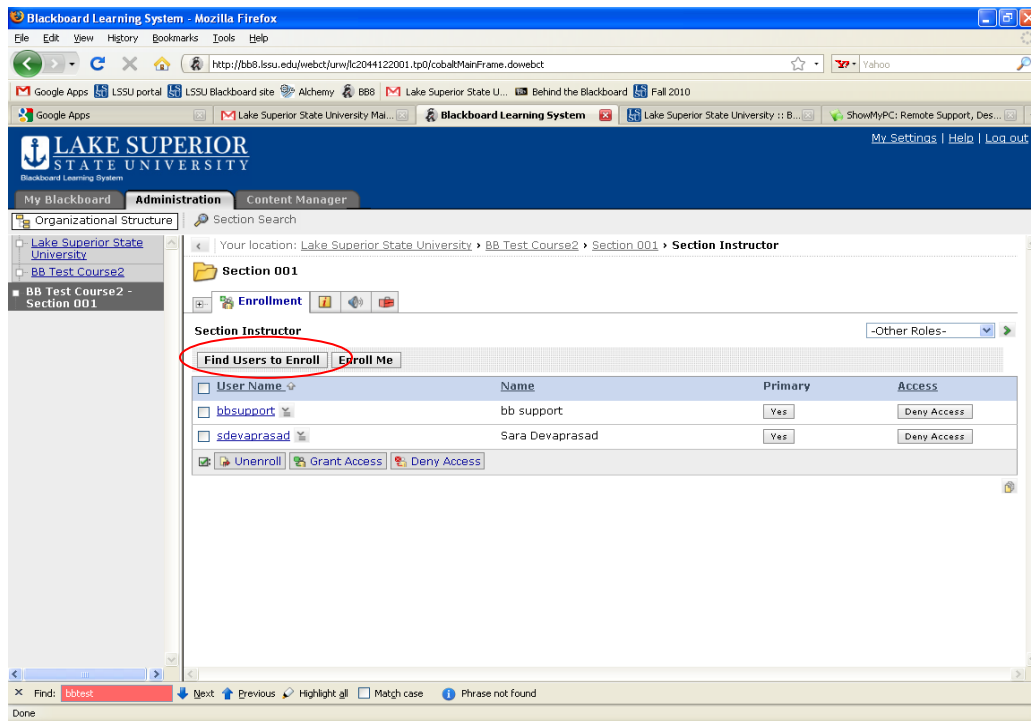

Type in the userid and select the Enroll button

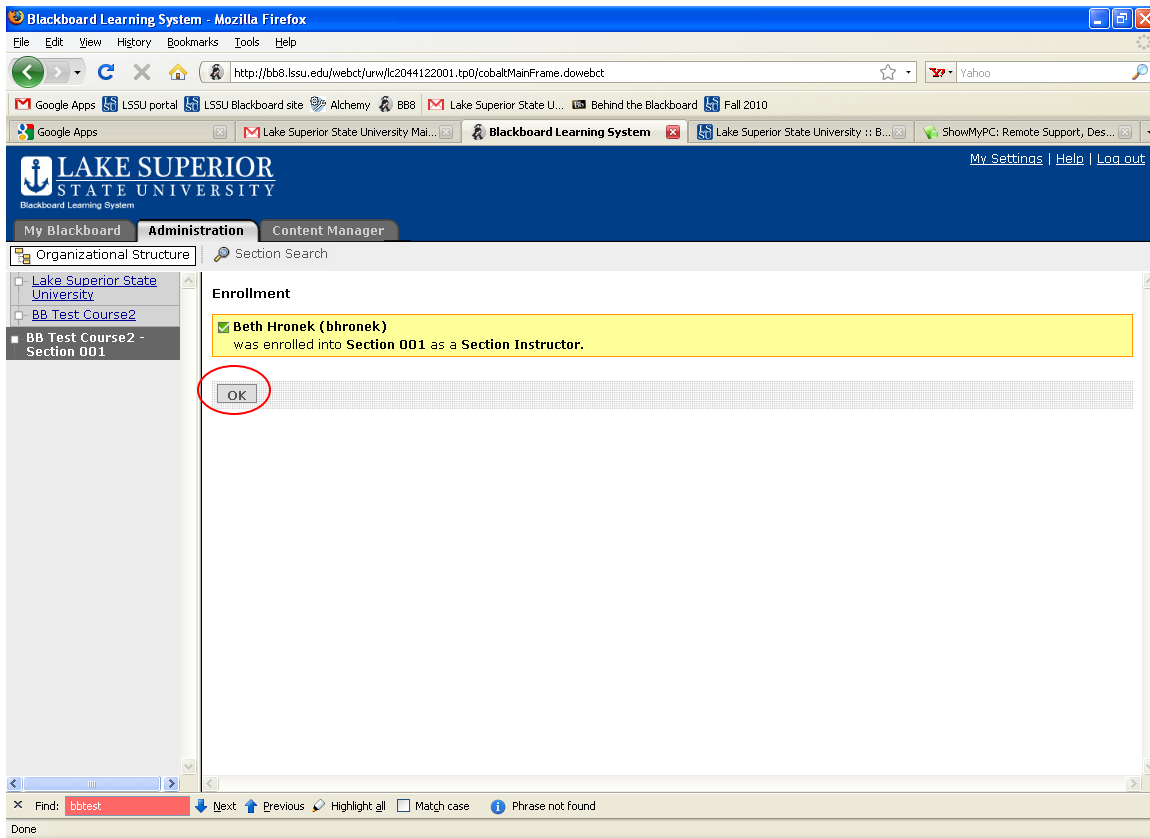
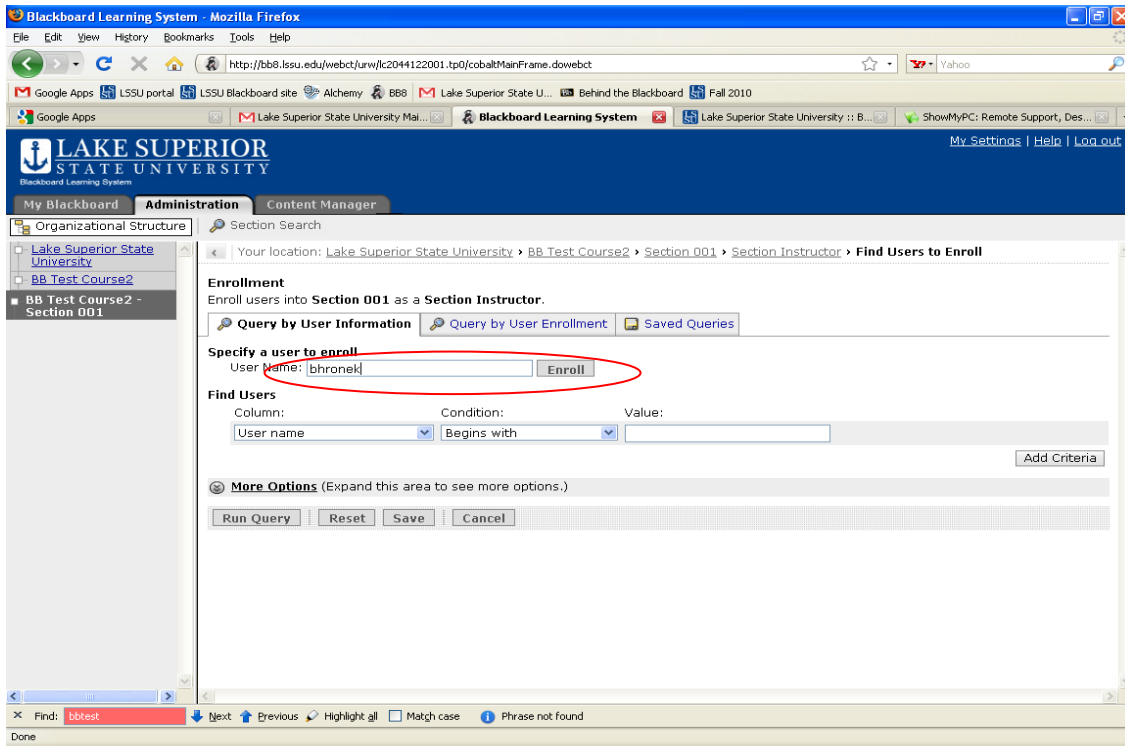

The newly added userid listed as one of the instructors in the course

The screenshot shows the Blackboard Learning System interface. The breadcrumb trail indicates the location: Lake Superior State University > BB Test Course2 > Section 001 > Section Instructor. The 'Section Instructor' section contains a table with the following data:

<input type="checkbox"/>	User Name	Name	Primary	ACCESS
<input type="checkbox"/>	bbsupport	bb support	Yes	Deny Access
<input checked="" type="checkbox"/>	bhrsonek	Beth Hronek	Yes	Deny Access
<input type="checkbox"/>	sdevaprasad	Sara Devaprasad	Yes	Deny Access

At the bottom of the interface, a search bar shows 'Find: bhrsonek' and a status message 'Done'.