

SCHOOL of EDUCATION

MA: Curriculum & Instruction

BA/BS: Teacher Certification

Elementary and Secondary

BS/AS: Early Childhood Education

Home of the

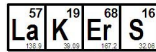

"Have there been any changes?"



Fall 2008 Student Teaching Interns

Education Faculty/Staff

- Dr. Paulette Attie
- Dr. Lewis Brown
- Dr. Lorraine Gregory
- Dr. Terry Heyns
- Dr. Ann Marinoni
- Dr. David Myton
- Shirley Schoenemann
- Dr. Cecile Somme
- Dr. Guidi Yang
- Director, School of Education
- Mr. Jim Kerfoot, Placement Director
- Ms. Vicki Miller, Secretary
- Ms. Stella DePlonty, Certification Officer

New homepage = <http://lssu.edu/education>

Program Flow Chart Fall 2009

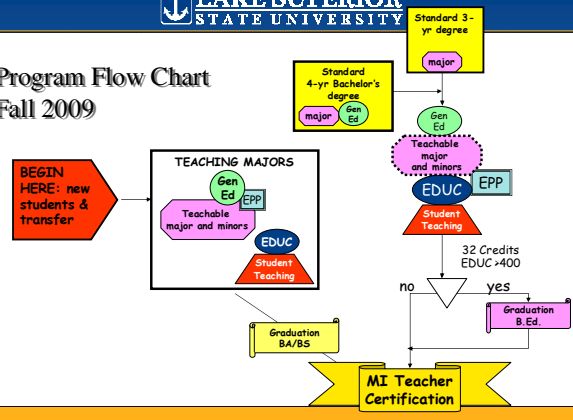

"FALL 2008 - All Teaching programs"

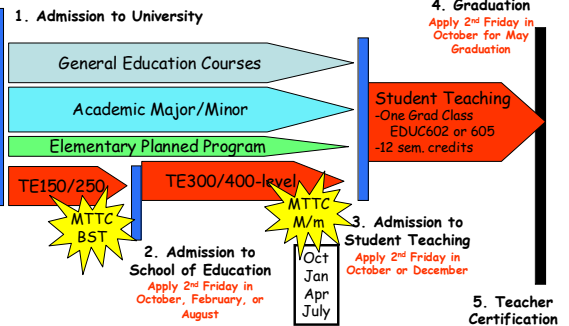

<http://education.lssu.edu/Audits>

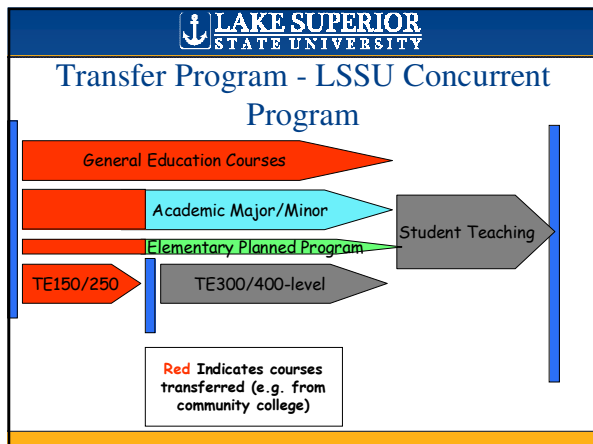

LAKE SUPERIOR STATE UNIVERSITY

Fall 2009 - ADMISSION to School of Education

- **60 earned semester credits**
- **Required Courses MA102 or higher +**
TE150 & TE250 (B- min), EN110/111, CS101, CO101 (C min)
- **2.70 GPA w/ no grade below C (M/m/EPP)**
- **80 hrs w/ youth/children, w/ evaluation**
- **Interview, Essay, Application**
- **Must pass MTTC Basic Skills Test within first two attempts**

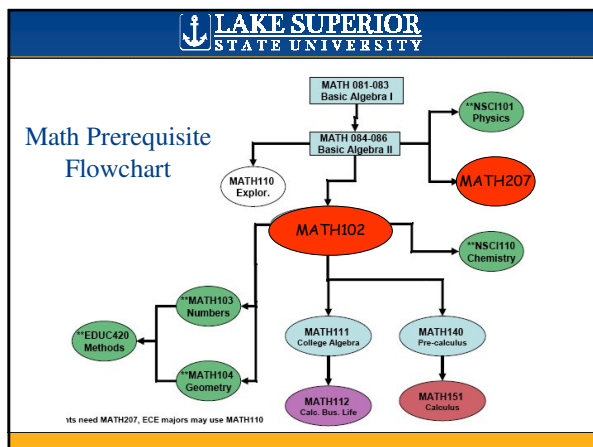

LAKE SUPERIOR STATE UNIVERSITY

Degree Audits & Education Cognates

<http://lssu.edu/education>

Education cognates effective Fall 2009:

- ~~CS101 Intro Computer Science~~
- **MA207 Statistics (& General Education)**
- **Arts course (ARTS, DANC, THEA, MUSC) 1 cr minimum**

LAKE SUPERIOR STATE UNIVERSITY

Degree Audits & Education Cognates

Degree Audits <http://lssu.edu/education>

ELEMENTARY Education MINORS effective Fall 2008:

- **Integrated Science**
- **Mathematics**
- **Social Studies**
- **Language Arts (English until L.A. is approved)**
- **Spanish and French***

Elementary Education changes Fall 2008, not available until Fall 2010:

- **EDUC423 Arts Methods for Classroom Teachers**
- **EDUC424 Health/Physical Ed. for Classroom Teachers**

LAKE SUPERIOR STATE UNIVERSITY

ADMISSION to Student Teaching

Effective for the Fall 2007*** all individuals placed into the student teaching internship MUST meet ALL of the following criteria prior to placement in a K-12 classroom:

1. Completion of all required EDUC courses with grade of B- (2.70) or higher
2. Completion of required courses in the education cognates, teaching major and/or teaching minor(s) with GPA of 2.70 or higher and no grade below a "C" (2.0).
3. Completion of elementary planned program requirements with GPA of 2.70 or higher and no grade below a "C" (2.0) - elementary candidates only.
4. A candidate rating of 1, 2 or 3 on LSSU Form F365 the Pre-Internship Exit Interview
5. For the fall 2009, CSCI 101 is no longer required.

To begin your student teaching in :	The Application is due:
Start of school in August	1st Friday in December
After the Christmas break in January	1st Friday in October

LAKE SUPERIOR STATE UNIVERSITY

Student Teaching requirements Effective Fall 2008

1. Student teaching becomes a **graduation requirement** for all teacher certification degree programs
2. "One semester" means 12 Credits: EDUC480 (1), EDUC492 (8) and either EDUC602 or EDUC605 (3). Each with grade of "B-" or higher
3. "Semester" means the university 15-week, including an extended duration of full-time, full-day, full-responsibility for classroom instruction/assessment for a period of 7-10 weeks***
4. Assessment against ELSMT using F-130, some streamlining of forms and documents
5. NEW Assessment of teacher effectiveness through assessment of student learning: Teacher Work Sample

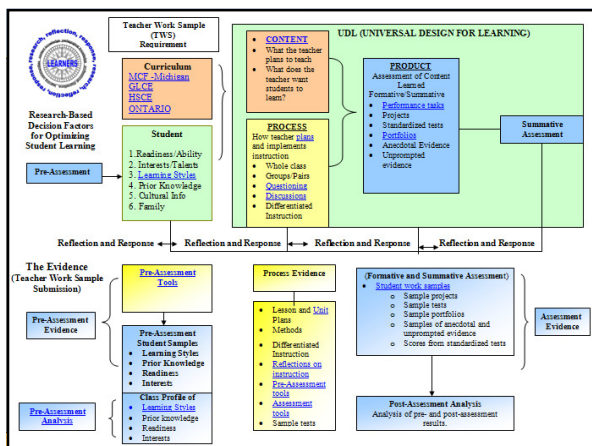
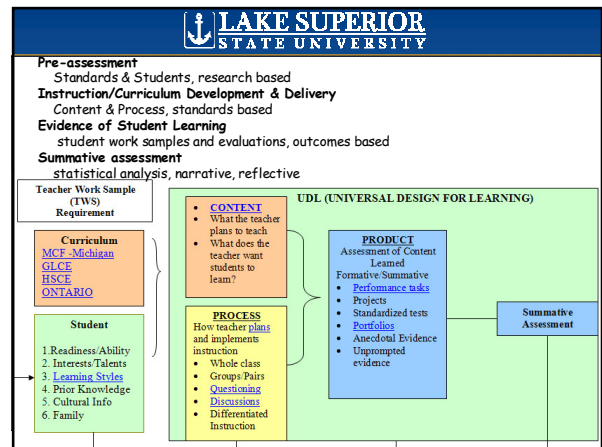
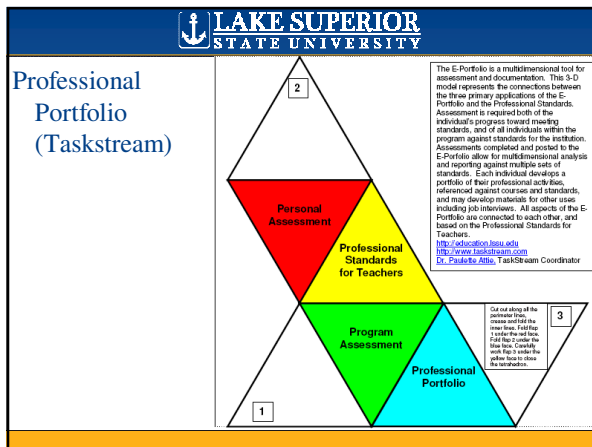
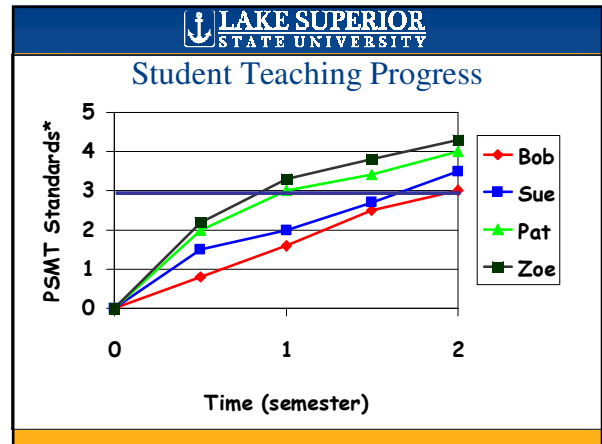

LAKE SUPERIOR STATE UNIVERSITY

Extra steps for Ontario Students

CANADIAN STUDENTS MUST APPLY DIRECTLY TO THE ONTARIO COLLEGE OF TEACHERS - pick up the application entitled "Teachers Trained Outside Ontario" from the School of Education or go online to their website for additional information www.oct.ca.

Please Read the [OCT Guide sheet](#) with additional directions for LSSU graduates.

You will need these two additional forms:
F220-b Ontario Student Information Release (revised 5Apr05)
F225-a MDE-OCT Letter of Professional Standing (required for Ontario candidates)

Thank you. Do you have questions?