LAKE SUPERIOR STATE UNIVERSITY

2026 Operational Academic Affairs Organizational Chart
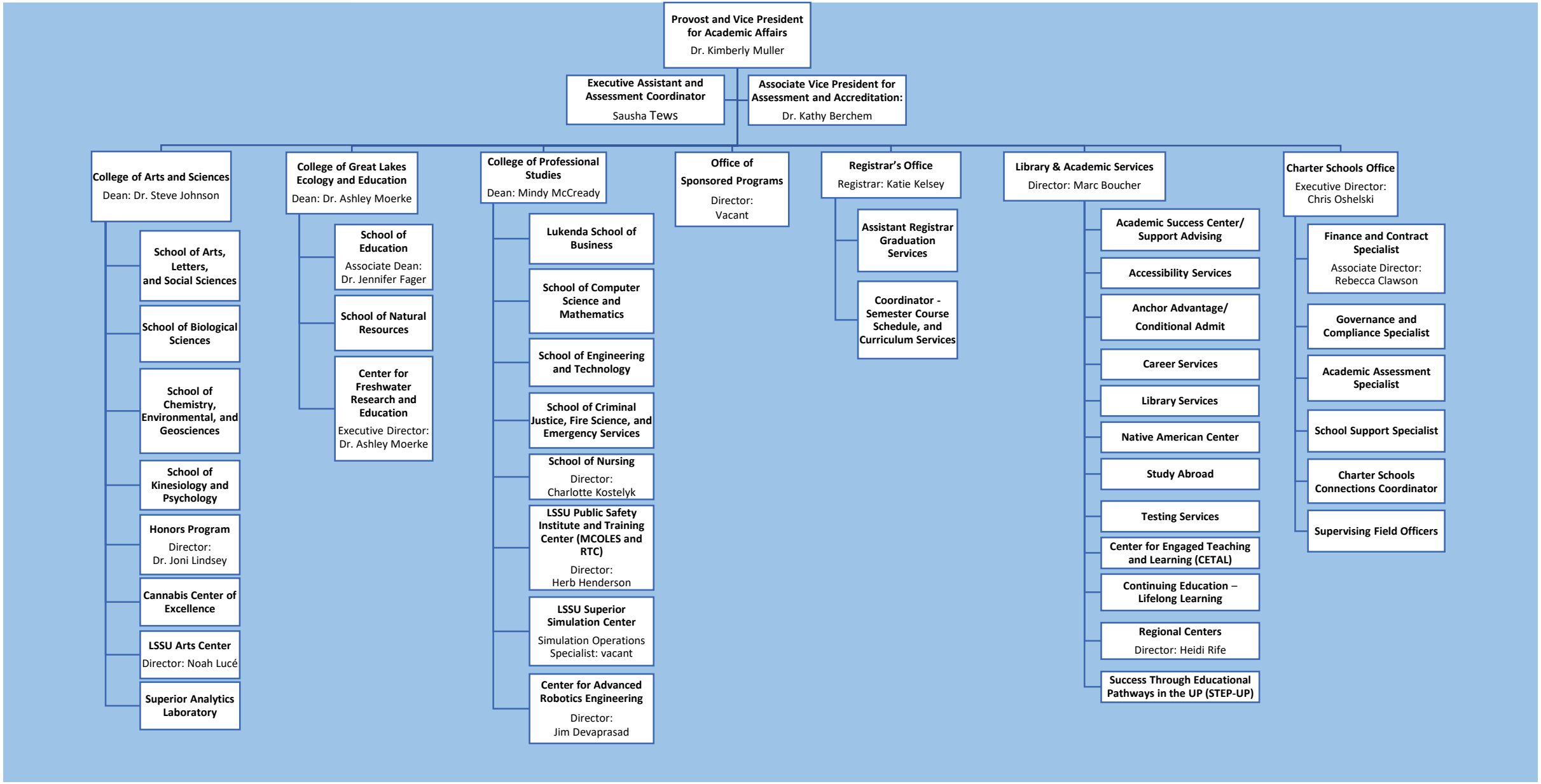
July 2026